

MICROFILMED

W. M. GILLILAND N/F

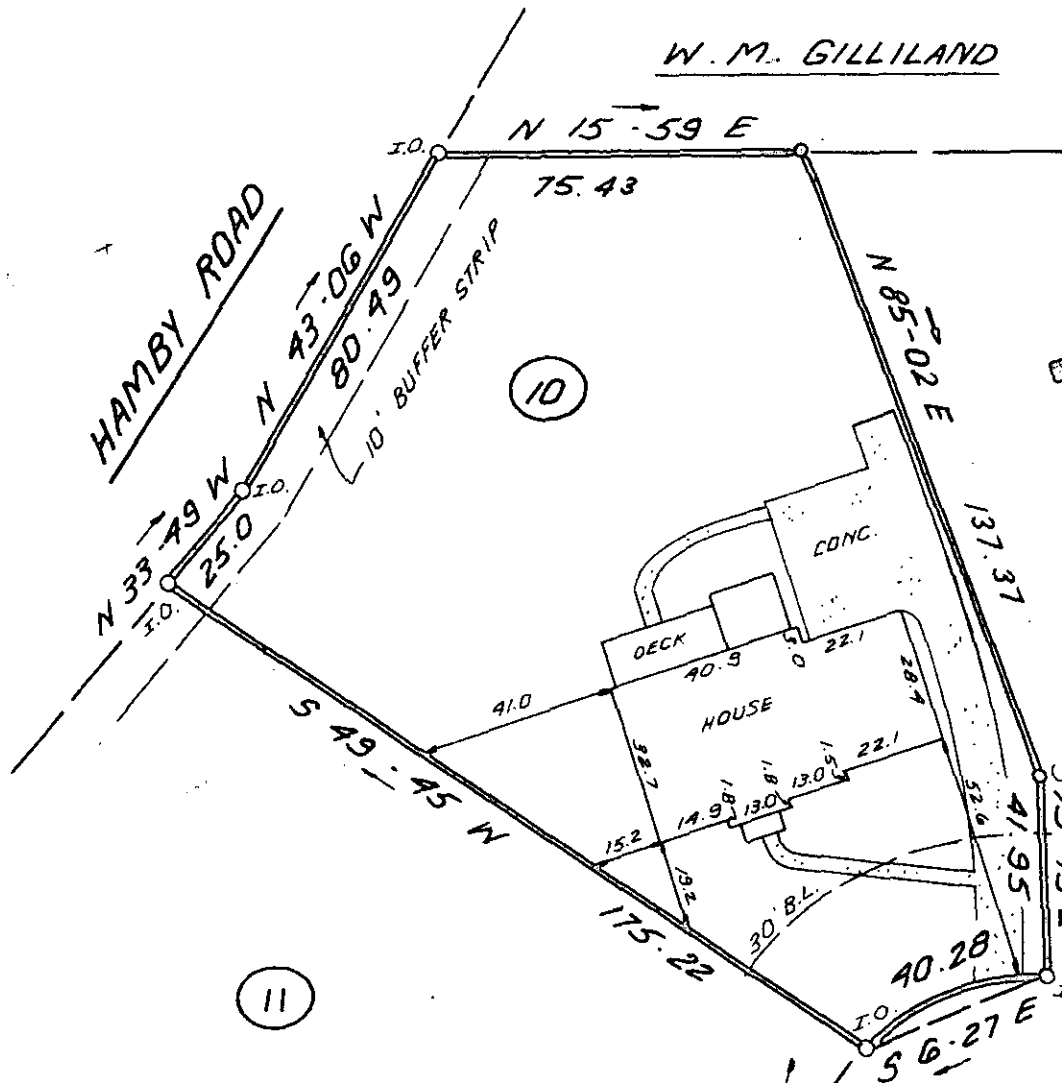

9

SHIRLEY S. TAYLOR
R.M.C.

JAN 5 4 51 PM '84

FILED
GREENVILLE CO. S. C.

11

NOTE:
5' DRAINAGE & UTILITY EASEMENT
ALONG EACH SIDE OF ALL SIDE &
REAR LOT LINES.

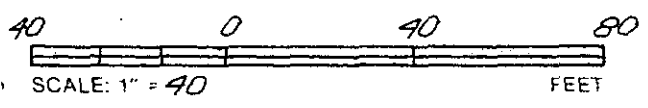

JAN 5 1984
LOBLOLLY LANE

21155

10-G-53

THIS IS TO CERTIFY THAT THE PROPERTY SHOWN ON THIS PLAT WAS SURVEYED UNDER MY DIRECT SUPERVISION
PROPERTY LINES AND IMPROVEMENTS SHOWN ARE LOCATED CORRECTLY AND THAT NO VISIBLE ENCROACHMENTS
EXIST UNLESS OTHERWISE SHOWN. THIS PROPERTY IS NOT LOCATED IN A DESIGNATED FLOOD HAZARD AREA.

STATE OF SOUTH CAROLINA
GREENVILLE COUNTY

FREELAND & ASSOCIATES
Engineers • Land Surveyors
318 WEST STONE AVENUE.
GREENVILLE, S.C.
(803) 271-4924

FORRESTER WOODS
SEC. 6, LOT 10
PROPERTY OF
TERENCE J. MARTIN
GLORIA MARTIN

PLAT BOOK
DEED BOOK
TAX MAP M 9.3-1-78
PARTY CHIEF M.C.
DRAWN K.E.G.
DATE 12-29-83
DWG. NO 10287



RLS: JAMES R. FREELAND
NO: 4781

5-10-3 JA05 84 088

3.0000